The Daily News Stands for the People, Circulates Among the People—the Wage Earners who Support You, Mr. Merchant.

DAILY NEWS

The Circulation of the Daily News is Increasing with Every Day of Its Publication. It is Up to You, Mr. Advertiser.

VOLUME II. RICHMOND, CAL., WEDNESDAY, JULY 29, 1914. NUMBER 4

NO MOVIES FOR KIDS--BLAKE

NATIVES INSTALL OFFICERS

Fraternal Hall Is Scene of Big Banquet, Speaking and Gay Festivities.

MANY VISITORS FROM OTHER CITIES PRESENT

More Than Two Hundred Persons Gather to Witness Joint Installation.

The Native Sons and the Native Daughters of the Golden West last night held a big joint installation of officers in Fraternal Hall, on the west side.

There were over two hundred members present, including many candidates for public office, and a large number of prominent Richmond citizens as well as visitors from the bay cities.

The installation ceremonies of the two lodges took a major part of the time, but dancing, an elaborate banquet and speech making, filled in the rest of the time until after midnight.

The president of the Native Daughters' Parlor No. 147, Miss Margaret Cunah, was presented with a beautiful token, and many bouquets of flowers. Mrs. Anita Transue and Mrs. Lizzie Paasch were each presented with past president jewels. The presentations were made by

(Continued on Page Five.)

FINAL PERMIT IS ISSUED BY WIERDA

Mrs. Final takes final permit.

Such was the coincidence that occurred in City Building Inspector Wierda's office yesterday afternoon.

Mrs. Charles Final obtained a permit to have repairs made on her house on Fourth street, between Barrett and Nevin, and was issued the final building permit in the big permit book that has been in use for several months past. Builder A. W. Josselyn will handle the work, which will amount to $100.

Another permit was issued to A. J. McNanny for the erection of a home on Ninth street, between Ripley and Barrett avenues, which is to cost $1600. N. E. Anderson will handle the contract for erection.

WILL CLAIM BRIDE AT M.E. CHURCH THURSDAY

Mrs. Bertha Johnson will become Mrs. L. W. Marshall at the Methodist church tomorrow night.

This was announced yesterday by the couple, and the arrangements made public.

The Rev. D. W. Calfee of the Methodist church will tie the knot, and the marriage ceremony will be performed in the presence of many friends and relatives of the couple.

They have rented a bungalow, and are preparing to settle down to housekeeping soon after the ceremony has made them man and wife.

Marshall is fireman at the acid department of the Standard Oil works, and is well known in Richmond.

Mrs. Johnson is the daughter of a well known druggist of this city, Mr. Fulton, of Lang's Drug Company.

RICHMOND WILL HAVE DRY DOCKS

COPYRIGHT HARRIS & EWING

MRS. FRANKLIN K. LANE.

Mrs. Lane is one of the classic-minded women among the charming hostesses at the National Capital. She is gifted in art, in music and in literature. The drawing room of the Lane home reflect her artistic temperament. Eastern-born, she today breathes the spirit of the broad-gauge folks of California, in particular, and the Pacific Coast in gentral.

NEW POST CARDS OF RICHMOND SOON

The Cardinal Vincent Company of San Francisco, large manufacturers of picture post cards, have spent the past few days in taking pictures of Richmond, with a view to putting out a new series of Richmond views.

PREPARE FOR BIG 1915 FAIR; LAURITZEN TRANSPORTATION CO. BUSY ON WATER FRONT

Preparations Under Way For Handling of Growing Volume of Marine Traffic

To facilitate the handling of freight, and with a view to keeping pace with the rapidly growing business of marine transportation, the Lauritzen Transportation Company announced yesterday that they would erect dry docks.

Since the active work in opening the inner harbor, where the Lauritzen company has its warehouse, has commenced, larger vessels will be able to dock, and the increased facilities are needed.

A dry dock capable of accommodating ships up to thirty tons has been planned and the piling contracted for.

The work of driving the piles and getting the work under way will begin within the next two weeks, according to statements by officials of the company yesterday. They claim that the dock is already badly needed, and with its completion they will be able to increase their volume of business many fold.

With the new dry docks in operation, ships entering the inclined runway at high water will be headed prow first, nad pulled by the company's trucks onto the canal's banks, about ten feet above mean tide.

The dry docks will greatly facilitate the handling of freight, and will be an inducement for larger ships to bring larger vessels to the inner harbor.

New wharves are now in course of construction and ships and quays for several ships at one time are planned by the company.

Many thousands of dollars will be spent in improvement of the docking facilities, and the efficiency of marine transportation will be greatly increased.

The opening of the Panama canal has led the Lauritzen Company to build for the future, and they have many improvements under way.

BIG OCEAN LINER WILL TAKE OIL FROM HERE

The steamer Canada Cape, a liner from Australia, docked yesterday at San Francisco, and today loading will commence from Richmond oil products.

A lighter service, handled by the Belt Line Railroad Company, will commence work of transporting 20,000 cases of oil and 1200 barrels of oil, which will be loaded on the steamer and shipped to Melbourne and Sydney, Aus.

REPRESENTATIVE M. J. GILL.

From glass worker at $5 per day to Congressman at $7500 a year, with several thousand dollars of expenses of contest and close to $12,000 back pay, is the achievement of Representative Gill of Missouri, who has just taken his seat in the House at Washington. Gill is 49 years old, a labor leader, and a workman in St. Louis, when not busy running in politics. He has been executive officer of the Glass Bottle Makers' Association of the United States and Canada, and has traveled throughout the country.

MANAGER TIMMINS WILL TAKE SACRAMENTO HOUSE

Ex-Manager Timmins of the Richmond theater was in Richmond yesterday to visit friends in this city. He will leave today for Sacramento to take the management of the T. & D. theater of that city.

Subscribe for THE NEWS.

MUST USE DRASTIC MEASURES

Police Ordered to Keep Children Under 12 Years Old Out of Picture Shows.

TWELVE CASES REPORTED TO BLAKE YESTERDAY

School to Open on Time—Special Nurse Is Asked to Help Weed Out Cases.

Measles! Measles!

The annoying disease of childhood is now bothering almost equally those who have 'em and those who haven't.

The police force were instructed last night by City Health Officer Dr. Charles R. Blake to keep children under the age of 12 years from attending moving picture shows in this city.

Request has also been sent out to the Richmond churches requesting that children under 12 years be kept from attending Sunday school ser-

(Continued on page 4)

JUDGE LINDSEY IS ONCE MORE ON BENCH

Judge William Lindsey returned yesterday to the bench of the Richmond Police Court after a vacation of two weeks, spent in the hunting and fishing paradise of Mendocino county.

The Judge had a splendid time, and was successful with the gun and rod, as witnessed by some of the venison received by the city officers.

The hunting camp was more than fifty miles from a railroad, in the extreme southern end of Mendocino county. He reported very hot weather, and said that two deer which he and his son-in-law shot early in the trip were spoiled by the heat before they could be transported to the railroad station.

After four years on the bench, without a vacation, the Judge forgot all about city cares and life, and devoted himself to sport with all of his energy.

He returns rested and refreshed after his outing, and today will commence police court duties, which will keep him busy for several days.

There are several jury trials, and a few minor cases on the callendar for immediate attention.

RICHMOND BOYS' BRIGADE MOVES TO NEW HOME

Grand Vice President Lacey Visits Richmond Fraternal Council

CLUB HOUSE IS INITIATED WITH ELABORATE FEED

The Boys' Brigade met last night for the first time in their new quarters—a new club house for their very own.

The spacious building at Third street and Barrett was officially inspected by the Brigade last night, and their regular business meeting held, followed by a big feed in the banquet rooms of the new home.

The court-martial sat last night to hear two cases. Curtis Henley was found not guilty of the charge of divulging the pass word to a rank outsider, while Earl Wagle was fined $1 for tearing up the donation list, which was the property of the Brigade.

Fire Chief Le Mone, accompanied by his wife, visited the boys during the meeting, and made a few remarks to the rapidly growing institution which is claiming the attention of every eligible boy in town.

Following the business session, the banquet was served. It consisted of plenty of ice cream and cake, and sandwiches galore.

Furniture for the reading room will be fitted up, and a gymnasium will be equipped as soon as the necessary funds have been raised. Much of the work in preparing the reading room for use will be done by the boys and those interested in the club.

A request has been sent out by Captain C. A. Rogers of the Brigade for any reading material which can be donated for the boys' use.

CORONER'S JURY RETURNS VERDICT ON FRANKLIN'S DEATH BY A FALL

"We the members of the coroner's jury find the deceased, Rollie R. Franklin, met his death as the result of a fractured skull, caused by falling from the forward platform of a strete car on the afternoon of July 21, 1914."

Such was the verdict rendered last evening by the coroner's jury at their inquest held in the Smallwood chapel.

The conductor and motorman of the car, No. 429, were called, as were other witnesses, and the case was made very clear that the accident was purely accidental.

CORONER'S JURY TO SIT IN ALAMEDA COUNTY ON BRIDGES INQUEST

The inquest for determining the causes of death of Harry M. Bridges, a bartender of Oakland, who was shot and killed at the Six Bells saloon, near the county line, early Sunday morning, will be held in Berkeley.

It was found that he died after crossing the county line, which brings the matter under the Alameda county coroner's jurisdiction.

ELK PADDOCK NO. 1251 ADMITS ONE NEW MEMBER LAST NIGHT

One new Elk was admitted into the local palatial paddock last night. A. C. Shepherd was the lone entre and he is now a "Bill" with the best of them.

The meeting was a very quiet one, no visiting officers being present or plans for social events being brought before the members.

PORCELAINWORKS OPEN DOORS AGAIN

After eight days of forced vacation, the employees of the Pacific Porcelain Works will resume work at their respective places in the factory today.

Owing to marine troubles, a shipment of 300 tons of white clay, used in the manufacture of the porcelain wares, failed to arrive on time, and the shut down was forced on the management.

They have expected its arrival for a past few days, and word was gladly received by the employes last night that the works would reopen today.

INSTALLATION CEREMONIES ARE IMPRESSIVE SIGHT

Last night was a red letter evening in the history of Richmond Council No. 888, of the Fraternal Aid Association. The grand vice president of the association, W. S. Lacey, and wife of Pasadena, who are also state organizers, were present at the meeting and conducted the installation ceremonies for officers of the local council.

L. E. Eddlemon was the musician for the installation services.

Several speeches were made and Mr. and Mrs. Lacey especially spoke very highly of the growth and prosperity of the Richmond council.

The officers installed last night were: Past president, D. S. Bottom; president, D. F. Stratton; vice president, A. Dunlap; secretary, Mrs. Maggie Dunlap; treasurer, Mrs. Pearl Bottom; chaplain, Mrs. Pearl Hynes; guide, Mrs. Eva Fessenden; observer, Mrs. G. Hodge; sentinel, A. Kremser; trustees, Mrs. Edith Hurst and C. S. Warren; medical advisors, Dr. Woodruff and Dr. Scroggs.

After the installation, which was public, the members were taken to the banquet hall, where an elaborate menu was served.

Dancing ended the evening and an excellent time was enjoyed by all.

WOMEN TO HEAR KATE AMES SPEAK

Mrs. Kate Ames, Napa county superintendent of education, and candidate for state superintendent of education, will be the speaker this afternoon at the Richmond branch of California Women's Republican meeting in Sequoia Hall.

She is said to be an excellent speaker and the women are urged to attend and hear her.

Mrs. Knowland, wife of Senator Knowland, who was expected to be present, probably will not be, though efforts will be made to secure her to speak at a future date.

Assistant District Attorney Ormsby will be present at this afternoon's meeting and will speak to the women in regard to the voting laws of the state and on other matters of interest.

RICHMOND DAILY NEWS

J. F. RICHARDSON.....Editor and Manager
D. C. MORRILL.....Advertising Manager

Published every morning (except Monday) by the Richmond Daily News (Inc.), 250 Sixth Street. Phone Richmond 52.

Entered at the Postoffice at Richmond, California, as second-class matter.

SUBSCRIPTION RATES
(By Carrier)

Per month ..... .40
Six months (in advance) $2.00
One year (in advance) $4.00

THE EIGHT HOUR LAW.

It is a curious thing the different angles from which a question can be viewed.

There has been, perhaps, no question which has brought out a greater diversity of opinion than the eight-hour law. When the measure was proposed by the labor organizations a howl went up from the employers.

"Why, business will be ruined," they said. "People have to work more than one-third their time or else everything will go to smash."

An analysis of the situation, however, shows the inconsistency of this view.

When organized labor wants to assert its rights, when it wants to have something to say about how a business shall be operated, a business to which labor is so necessary that it must work more than eight hours a day, the employer howls again. He says: "The employer, the man who runs the business, the man at the helm, the man who has the capital invested is the man most interested. He is the man who knows the ins and outs of the business, he is the man who does the hardest work, he is the man who carries the perils of the business, he is the man who takes the fire risk, and the employes are not as interested in the business as the man who owns it and they should have no voice."

Now, consider this, readers. On the one hand the employer says he is the man who has most to do with the business and the employe is not as interested as the employer.

Then he turns around and says that the employe must work more than eight hours or business goes to smash. GOES TO SMASH, MIND YOU, YET THE EMPLOYE IS DISINTERESTED. HE MUST HAVE NOTHING TO SAY HOW THAT BUSINESS SHALL BE OPERATED. ISN'T THAT CONSISTENT?

The employer says HE is the man AT THE HELM OF THE BUSINESS AND HE IS THE NECESSARY CONTROLLING POWER, YET THE BUSINESS MAN GETS TO HIS OFFICE AT TEN OR ELEVEN O'CLOCK, TAKES AN HOUR TO AN HOUR AND A HALF OFF FOR LUNCH AND GOES HOME ABOUT FOUR, POSSIBLY FIVE O'CLOCK. ISN'T THAT CONSISTENT?

How, we wonder, is the employer going to reconcile these four assertions and facts? How is he going to stand behind the assertion that the employe is not interested in the business, hence should not have anything to say about how it shall be operated, and the assertion that the employe is so necessary to the business that if he refuses to work more than eight hours the business will be ruined?

How is the employer going to reconcile his assertion that he is the man who is necessary to the business and must have its control, when he works but four, possibly five, hours a day, yet asserts that the employe, WHO IS NOT INTERESTED IN THE BUSINESS, MUST WORK MORE THAN EIGHT HOURS A DAY TO SAVE THE BUSINESS FROM RUINATION?

Now the whole situation is this:

The employer wants to operate his business without the employe having any rights except the boss' own sweet pleasure. But when the employe wants to work somewhere near the hours the boss does, Mr. Boss makes a noise like a death rattle in his business throat and says, "Oh, my, NO! Business would go to smash."

So he promptly gets busy, hires some agents who have interest only in the metal with the lady's head on it, and while in one section he fights the employe on the ground that the employe is not interested in the business and should have no voice in its management, he is busy in another section saying the work of the employe is so important and necessary to the business that if he works but eight hours the country will be ruined.

A fine position. A consistent stand. Fair dealing. Eh?

The day was when the employer got away with this sort of thing. His most inconsistent position had to be tolerated by the working man because the working man could not help himself.

But this day is different. Working men read the papers. They have men of brains at their head. They are organized. They no longer have to fight the employers' inconsistencies single-handed.

NOW, IF THE EMPLOYERS ARE GOING TO STAND BY THEIR ASSERTION THAT THERE SHOULD BE NO SHOP RULES, NO UNIONS, NO INTERFERENCE BY LABORING MEN IN THE BUSINESS ON THE GROUND THAT THE EMPLOYE IS NOT INTERESTED IN THE BUSINESS, THEN THEY MUST CONCEDE THE JUSTICE OF THE EIGHT-HOUR LAW.

IF THEY ARE GOING TO STAND BY THEIR FIGHT AGAINST THE EIGHT HOUR LAW ON THE GROUND THAT THE EMPLOYE IS SO NECESSARY TO THE BUSINESS THAT HE MUST GIVE MORE THAN A THIRD OF HIS TIME TO IT IN ORDER FOR THE BUSINESS TO BE A SUCCESS, THEN THEY MUST CONCEDE THAT THE EMPLOYE IS INTERESTED IN THE BUSINESS, IS NECESSARY TO IT AND SHOULD HAVE SOME VOICE IN THE WAY THE BUSINESS IS OPERATED.

NOW, WHICH SIDE ARE THE EMPLOYERS GOING TO TAKE? THE TWO QUESTIONS ARE TOO FAR APART TO BE STRADDLED.

GETTING AN EDUCATION.

An industrial commission is spending $200,000 and two years' time to find out that there is a class struggle. It will be worth the money if the lesson is learned.

Many millions of dollars and lives have been wasted through lack of this knowledge.

The commission is appointed ostensibly to discover the cause of "industrial unrest."

The bulk of the evidence up to the present time has been that the "unrest" is caused by low wages, long hours and resulting poverty of those who do the work of the world. The workers object to producing wealth and not getting it.

If it takes a commission to discover this fact, then let us have the commission, no matter what it costs.

The commission is also trying to discover a remedy for "industrial unrest."

The remedy would seem to be obvious—to give the workers the wealth they produce.

Yet the only thing that can be predicted with absolute certainty about the report of the commission is that it will not recommend this remedy.

Almost anything else may be endorsed, but to admit this simple, undeniable truth would be to destroy the foundations on which present society rests, and only by destroying those foundations, or building them anew, can "industrial unrest" be cured.

On one thing all who appear before the commission agree. All agree that industrial conflict exists between employers and employes.

It is obvious that if these two classes could be merged in one the conflict would cease.

A "SUCCESS."

Huerta has gone, but the void that he left in the treasury lives after him.

While he lasted, he was a great man. He got the money.

IVERSON DISCUSSES THE WATER QUESTION

Editor Daily News: In regard to this water question, a glaring contradiction looms beforeu s in that, the subject is so important and the election of our commissioners was so unimportant.

Now that the public service corporations sees that public ownership is inevitable, they themselves become the active force in trying to persuade the people to vote bonds and without much preparedness on the part of the public our officers were elected.

We are venturing upon a new field of activity and, first of all, should establish a sound base through a wide discussion in the press, and public meetings, which would enlighten the people and undoubtedly enlist persons who are fairly well trained in the school of social economics and from whom the community should derive much knowledge and benefit.

If such steps were taken some means may be found whereby we might reserve the water for ourselves, which is now being pumped into Berkeley and Oakland, while we are using water from the marsh land near the bay.

In the latter city the water company and the powers that be tried to persuade the people to form a water district, but they had a paper, the World, and all the skillful engineering could not induce the Oaklanders to form the water district.

It fell to our lot to discover Toland's Landing, or to some outsider to point it out for us.

We know that our universities turn out a large number of professional men, such as lawyers and engineers, but the state has never done this systematically with a view to how many it needs, but has in an anarchistic way left them on their own resources, doing the best they can. Of course we all come under that head of disorder.

We hear a good deal about the benefit we would receive from Sacramento river water because of factories, but they forget that factories would not do us much good if the workers in them objected to our chemically pure water and decided to live in some other place.

Nowadays people are educated to drink lots of water and receive great benefit therefrom, but this proposed supply from the Sacramento river, as well as the water we now use, is not fit to drink.

It seems like buying a second-hand article that constantly needs repairing.

One of the stock arguments in favor of the Sacramento supply is that they use river water other places, and that we, the opponents of it, are not sufficiently enlightened as to the progress made in sterilization. To be sure, they are using bad water because they have not got anything else. Very few states have resources like this state within easy reach to make their inhabitants healthy and happy, and not the smallest factor in that direction will be the bringing of an abundance of pure mountain water from the Hetch Hetchy to the city dwellers.

Then there is the power, light and heating to be considered. Think of the enormous gain to all the bay cities. This would be progress indeed, and a demonstration of the fact that we are not contented with the way of our fathers.

We have also discovered the great truth that the economic power inherent in the principle of co-operation is the force that directs civilization.

MICHAEL IVERSON.

REMOVAL SALE

WE WILL MOVE TO
332 Eleventh St.

Saturday, August 1st.

We Are Closing Out Our Stock Of

GRANITE AND CROCKERYWARE

AT COST

BIG REDUCTIONS IN ALL OTHER LINES
Come in and help us move

Marshall & Mayfield
1016 MACDONALD AVE.

A DELIGHTFUL WARM WEATHER LUNCHEON

can be enjoyed when you have a supply of our high quality tinned soups, salmon, lobster, boned chicen, sardines, imported and domestic cheese, Swiss, Roquefort and Piemento on hand. We have a splendid assortment of tempting and delicious luncheon and breakfast foods, sauces, relishes and good things for the home or for company at prices that will attract you.

East Side Grocery

2112 MACDONALD AVE.
PHONE 559.

MEATS THAT SATISFY
. . . WITH . . .
ONE PRICE TO ALL

We serve you so that you will come back

THREE MEAT MARKETS

RICHMOND MARKET, Phone 23. 510 Macdonald
CENTRAL MARKET, Phone 446. 1122 Macdonald
UNION MARKET, Phone 88. Macdonald and 22nd

O. R. LUDEWIG - Proprietor

THE BANK BAR

Good Liquors, Good Service, Good Fellowship. A full line of high grade WINES, LIQUORS, CIGARS AND SOFT DRINKS. Headquarters for the Common People. The place where Overalls and Frock Coats meet in Comradeship.. Drop in once—You'll keep on coming.

712 MACDONALD AVE. MIKE LUCEY, Prop.

PROFESSIONAL CARDS

ATTORNEYS

Phone Richmond 631
H. J. WILDGRUBE
Attorney-at-Law
301-302 Pillow Bldg., Cor. 7th and Macdonald Ave.
Richmond, Cal.

Phone 434 Notary Public
C. A. CLARK
Attorney-at-Law
Corner Richmond and Washington Avenues, Richmond, Cal.

Phones: Notary Public
Office 804. Res. 771.
J. M. OPSAHL
Attorney-at-Law
Office 304 Pillow Bldg., Corner of 7th and Macdonald
RICHMOND, CAL.

ARCHITECT

Phone Richmond 691
J. B. OGBORN
Architectural Designing and Supervision
822 Macdonald Avenue, Richmond

CONTRACTORRS.

Telephone 754
S. C. ROGERS
Contractor Terrazo
All Kinds Concrete Work and Cement Finishings; Sewering And Water Systems.
401 Chanslor Ave. Richmond, Cal.

Phone 1035
C. H. BROWN
Contracting Plasterer
Satisfactory Work Guaranteed on Every Job.
Estimates Promptly Made.
239 Seventh St., Richmond, Cal.

Phone 1042
J. N. LONG
Plastering Contractor
Estimates Furnished
Residence 327 Twenty-First St.
Richmond, Cal.

O. J. DAHL
Richmond's Pioneer Contractor and Builder
Plans and Estimates Furnished.
124 Ohio St. Richmond, Cal.

Gas given. Phone 719-R1
DR. F. E. KELLEY
Dentist
Hours 9-12 and 1-5; Evgs., 7-8.
LaSelle Bldg., Rooms 203-204.
Richmond, Cal.

DESIGNERS

Plans Blue Printing
J. C. CAMPBELL
Home Designer
317 Macdonald Ave., Richmond

EXPRESSING AND MOVING

EXPRESSING AND FURNITURE MOVING, FEED AND FUEL.
RICHMOND SUPPLY CO.
A. S. Whiteside. Robt. Dornan.
139 RICHMOND AVE.
Office Phone 31. Res. Phone 624W

C. J. LAMBRECHT
Dealer in
FEED AND FUEL
Office Phone 678J.
Yard Phone 204W

MUSIC.

VIOLIN STUDIO
MARTHA A. WOODS
Macdonald Ave. and Fifteenth St.
Phone 372 Richmond, Cal.

UNDERTAKERS.

J. G. CLARK & CO.
Funeral Director and Embalmer
Calls answered day and night. Elegantly fitted Chapel; auto service; lady assistant for women and children.
Telephone day or night, 598
105 Fourth Street.

E. B. SMALLWOOD
Undertaker—Embalmer
Deputy Coroner
127 Macdonald Avenue—
110 Richmond Avenue.
Phone 118

BERT CURRY
Undertaker Embalmer
Parlors 148 Washington Avenue.
Day and Night Phone 429
Service Day or Night.

T. F. STOUT
Architectural Draughting
JOBBING and CABINET WORK A SPECIALTY
Repairing of All Kinds
Shop 225 Richmond Avenue
POINT RICHMOND, CAL.

Peaches! Peaches!

Special Price Through Canning Season.

40 Lb. Box, 90c

No Culls, No Worms, No Split Pits.

These peaches are from my ranch at Atwater, Cal., and are absolutely the finest grown. Do not wait for lower prices, as 90c is the only price I will make for the season.

B. McWHORTER

FANCY AND STAPLE GROCER

Phone 105 147 Richmond Ave.

Richmond Creamery

325 SEVENTH ST., Near Macdonald PHONE 505

Fresh Milk and Cream Delivered Twice Daily.
Finest Creamery Butter. Ranch Eggs.
Trial Solicited.

RICHMOND CAFE

Connected with Hotel Richmond. Try our Special Sunday Chicken Dinner. We cater to family trade.

J. F. Duesdeker, Prop.

Phone Richmond 708 1214 Macdonald Ave.

Independent Market

DEATSCH & LANCASTER

Wholesale and Retail Dealers in High Quality Government Inspected Meats. Butter, Eggs and Poultry.

718 MACDONALD AVENUE. PHONE 609

Res. Phone 715 W.

"HOWSON LOT"

FIVE-ROOM modern cottage, 30x140 lot. Alley in rear. All improvements in and paid for. Three blocks north of Macdonald avenue. Price $2700. Terms, "Just Like Rent."

LESTER & PLATE

608 MACDONALD.

REAL ESTATE. INSURANCE. NOTARIES.

SUBSCRIBE FOR THE DAILY NEWS

Phelan Mass Meeting

Former Mayor

JAMES D. PHELAN

Of San Francisco

Candidate for United States

SENATOR

Will deliver an address at

Lincoln School

Wednesday Evening, July 29th at 8 o'clock

Be Sure to be Present and bring your Friends

SANITARY CONDITIONS OF DURST RANCH BRINGS COMMISION REPORT

Marysville, July 28.—County Health Officer Dr. J. H. Barr has reported to the Board of Supervisors that Durst Brothers of Wheatland are doing only a minimum of work to improve the sanitary conditions of their hop fields, and they question his authority as an officer of the county to require more. This in face of the fact that they are at the same time demanding from the county a maximum of protection to guard against possible trouble.

This report comes as one of the results of a fight for better conditions on the ranch at which last August a riot occurred and blood was shed because of deplorable conditions.

Dr. Barr charges that the Durst people when asked to bring their ranch to a higher standard than is required by the State Immigration Commission, answered that it was not practicable and not possible to carry out.

The county health officer's orders called for toilets to be placed on skids so they could be moved from trench to trench in the fields, in the same manner as is followed by the government and state in army camps. To this order Ralph Durst replied that he was satisfied with the regulations of the Immigration Commission, and questioned the authority of the county to require more.

Simon Lubin, president of the Immigration Commission, has denied that the commission is responsible for the regulation of sanitary conditions, and that the State Board of Health and the county board have the full power. The commission made suggestions and plans for better sanitation, and, if these are not followed, it has power to call upon the State Board of Health to enforce them. There is nothing in the regulations which sets them up as the maximum of requirement.

OTHER GROWERS COMPLY.

At present, according to the report of Dr. Barr, there is a shortage of toilets on the Durst ranch. This is based on the estimate of the number of pickers it will require to harvest the crop. In addition, it is charged that Durst has failed to give a correct estimate of the number of persons he will employ, and, when pressed for this information, has given different and conflicting figures.

Durst has given a promise that he will abide by the county's requirements. This was done on the advice of his attorney, and was not acceded to until after the hearing and the investigations.

In his report to the Board of Health the officer states that the Dursts are the only ones with whom he has had the least trouble in the county. All the other hop-growers have followed his directions and have brought their ranches up to the maximum requirement.

THREE MAIDS A-HIKING GO CROSS COUNTRY TO VISIT WINEHAVEN

Miss Gertrude Wooldridge and Ruth Schnoor of Humboldt county, who are visiting friends and relatives here, started a cross-country hike yesterday morning.

Clad in walking suits, the party, enlarged by Miss Edith Wooldridge, with whom the party is staying while in Richmond, bravely started out for the California Wine Association's plant.

Owing to the heat of the day, the dust of the roads and the fatigue of the journey, they abandoned the trip considerably over half way, and returned.

The visitors plan to return to their home within a few days.

MUST APPEAR FOR EXAMINATION TODAY

Mrs. Ivy T. Robbins, wife of a well known employe of the East Shore Railway Company, was yesterday sent to Martinez for examination before the sanity committee in Martinez.

She has been in the Craven Hospital for several days, and as her condition did not improve, it was decided to have experts see what could be done to better her mental condition.

END GATE FALLS; MAN HURTS HAND

P. O. Rose, an employe of the Standard Oil Company, sustained a badly mashed hand yesterday afternoon.

While lifting on the bed of an auto truck, the end gate fell, smashing his hand. He was rushed to the Abbott emergency hospital and the wounds dressed.

This is the second accident to occur by a falling end gate of the cars, according to a statement by Rose yesterday.

SWAP VACATION HOURS WITH EACH OTHER; MISS THARP IN RICHMOND

Miss Roma Tharp of Woodland is visiting with Miss Mary Bentley at her home on Chanslor avenue.

Miss Bentley spent her vacation visiting with Miss Tharp, who is returning the compliment. She plans to be in Richmond for several days.

NOTICE.

THE COAL DEALERS' PROTECTIVE ASSOCIATION OF RICHMOND hereby gives notice to its patrons that on and after August 1, 1914, all those having charge accounts are expected to settle same on the first following pay day. All accounts of more than thirty days' standing will be considered delinquent, and no further credit will be extended until said delinquent accounts are settled in full.

This action is taken by the Association for protection against unscrupulous persons who tdy to avoid paying their bills, but casts no reflection upon the majority of its patrons.

The priceo f coal in Richmond will at all times be as low as same is sold for in other bay cities.

RICHMOND COAL DEALERS' PROTECTIVE ASSOCIATION.

Johnston & Braine, P. F. Johnson & Son, Adams and Pynchen, J. J. Davis, Pillow Bros., C. J. Lambrecht, Richmond Supply Co., L. Hampton, F. P. Labourdette. 7-23-6t

All the leading magazines at Ferguson's Drug Store, 734 Macdonald avenue.

..... The .....

Richmond Daily News

IS Now woven into the life of Richmond. It reaches the *homes, the stores and the offices.*

The *families* of the merchants and professional men and the *families* of the workingmen read and discuss its newsy pages with great interest.

The merchant who *advertises in the Daily News* sends his message into the *homes* of the people who buy the bulk of the goods sold in Richmond and the *readers of the Daily News are patronizing those advertisers.* The wise merchants of Richmond keep their customers posted thru the columns of the *Daily News.*

The Paper

.... of the ....

Common People

Joe Munday
Candidate For
Constable
of Fifteenth Township
Primaries Aug. 25, 14

A. J. SOTO
Candidate For
Dist. Attorney
Now Asst. District Attorney

.... For ....
Justice of the Peace
Joseph D. Baldwin
Fifteeth Township
Comprising City of Richmond.

A. M. DUFF
FOR
Justice of the Peace
RICHMOND DISTRICT
(Fifteenth Township)
I desire to announce my candidacy, subject to the Primary Aug. 25, 1914, and General Election November 3, 1914.

W. S. FARLEY
Candidate For
Surveyor
Contra Costa County
Primary election Tuesday August 25, 1914

Dr. C. L. Abbott
(Incumbent)
.... For ....
Coroner

FRANK W. SMITH
FOR
Justice of the Peace
15th Judicial Township

Public Stenographer
CAMPAIGN LETTERS MULTIGRAPHED.
MYRTLE SCHERRUBLE
707 Macdonald Ave.
Phones: Office, 837; Res. 898 J.

Don't forget the News job department when in need of stationery.

Clare D. Horner
... For ...
Assemblyman
Contra Costa County

Thos. D. Johnston
OF RICHMOND

FOR
DISTRICT ATTORNEY
OF CONTRA COSTA COUNTY

FOR
Assessor
VOTE FOR
Geo. O. Meese
(Incumbent.)
Primary Election Aug. 25, 1914.
General Election Nov. 3, 1914.

Leo F. Tormey
Candidate for
SUPERIOR JUDGE
Primary Election Aug. 25, 1914.
General Election Nov. 3, 1914.

VOTE FOR
M. W. Joost
(Incumbent.)
FOR
Tax Collector

JAS. D. PHELAN AT LINCOLN SCHOOL THIS EVENING

James D. Phelan, Democratic candidate for United States senator, will be met by a delegation of local Bourbons this evening on his arrival in this city at 6 o'clock. He will be escorted to the Lincoln school to speak.

A. C. Lang will act as chairman of the meeting and the meeting will probably be called to order by W. F. Petillion, chairman of the Democratic central committee.

A large crowd is expected at the meeting, as arrangements have been made by a large number of Martinez and Antioch people to attend.

Have you tried that new electrical vacuum cleaner at Kennon's for $1.00 per day with all attachments?
7-19-2t

Working men, remember you get better shoes for less money for men and boys at Knust's, 1115 Macdonald ave. 7-16-Adv.

Subscribe for THE NEWS

A. B. McKenzie
(Incumbent District Attorney)
Candidate For Superior Judge
CONTRA COSTA COUNTY

Jasper H. Wells
(Incumbent)
CANDIDATE FOR
County Clerk
CONTRA COSTA COUNTY
Primary Election Aug. 25, 1914.

In accordance with the request of my friends, I hereby announce my candidacy for the office of **Constable of the Tenth Township**, Contra Costa county, Cal.
Yours respectfully,
M. G. AGUIAR.
Primary Election Aug. 25, 1914.

Ralph R. Arnold
CANDIDATE FOR
County Surveyor
CONTRA COSTA COUNTY, CAL.
Primary Election Tuesday, Aug. 25, 1914.

MUST USE DRASTIC MEASURES

(Continued From Page One.)

vices. No police enforcement of this latter order has been asked for up to the present time.

Parents have also been requested to keep their children home and from contact with other children as much as possible, in the hopes that the spreading of the annoying disease might be stopped.

Contrary to the report that the schools would be postponed from opening one week, the city health department expects to help in the suppression of the epidemic by a process of elimination made possible by the opening of school.

A request has been made to the school board for a special nurse, who will assist in the determination of the children who have the measles, and thus a check on the cases is hoped to be obtained.

Within the 24 hours comprising yesterday, 12 cases were reported. There have been over 50 cases reported to the city health department and there are believed to be over a hundred cases in town.

RALPH R. ARNOLD CANDIDATE FOR SURVEYOR

Civil Engineer Ralph R. Arnold of Martinez has announced his candidacy for county surveyor. He has been surveyor for the United States government several years and is considered a strong candidate for the office.

He is at present compiling a comprehensive map of Contra Costa county and together with his campaigning is a very busy man at this time.

FUTURE DOINGS

July 30—Whist party by Richmond Rebekah lodge No. 206 in Bank Hall. Refreshments and dancing.

August 1—Machinists' dance at East Shore Park.

Aug. 6—Rag dance by Ike and Mike at East Shore Park.

August 8—Grand military ball at Pinole Opera House by the Moose.

August 9—Annual outing and joint picnic by Point Richmond Aerie No. 354, F. O. E., and Eagles' drill team.

August 13—Candidates' ball at East Shore Park.

August 15—Whoop La Indoor picnic and dance at East Shore Park by Richmond Parlor No. 217, N. S. G. W. Adults 25 cents. Children free.

August 25—Primary election.

Aug. 29—Big dance of the Calwa ball team at East Shore Park.

Sept. 7—Grand rag dance by Ike and Mike at East Shore Park, commencing at 7 p. m.

Sept. 7—The Bay Counties Picnic Association of the Modern Woodmen will hold a big Labor Day picnic.

Sept. 7—Evening dance by Ike and Mike. Will commence at 7 p. m.

September 8—Meeting in Martinez of county central committees of all political parties.

October 3—Last day to register on General Election.

E. E. GROW
CANDIDATE FOR
County Surveyor
318 Fourteenth St
Richmond, Cal.
Primary Election Aug. 25th

R. H. LATIMER
(Incumbent.)
CANDIDATE FOR
JUDGE OF SUPERIOR COURT
CONTRA COSTA CO.
Primary Election Aug. 25, 1914.

..... For .....
Supervisor
First District
Warren H. McBryde
(INCUMBENT)

Vote For
R. R. Veale

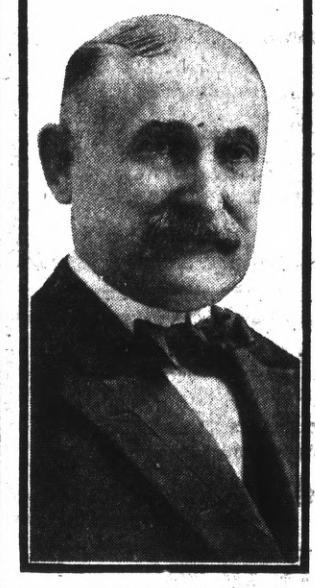

(INCUMBENT)
For
Sheriff
Primary Election Aug. 25, 1914.

TO THE VOTERS

OF THE TENTH TOWNSHIP, CONTRA COSTA COUNTY.

I hereby announce my candidacy to succeed myself for the office of Constable, and if elected will in the future serve the people with the same faithfulness as I have in the past.
Election November 3, 1914.
J. E. MOITOZA (Incumbent.)
6-9-8-25

ANNOUNCEMENT

I hereby announce myself to the people of Richmond as a candidate for re-election to the office of JUSTICE OF THE PEACE, which I now hold, and promise that if elected I will serve them as conscientiously in the future as I have in the past.
JOHN ROTH

TO THE VOTERS

Of the Fifteenth Township, Contra Costa County.

I hereby announce my candidacy to succeed myself for the office of Constable, and if elected will in the future serve the people with the same faithfulness as I have in the past.
Election November 3, 1914.
J. H. GREGORY, Constable.
5-22-tf

TO THE VOTERS

FIRST SUPERVISOR DISTRICT, CONTRA COSTA COUNTY, CAL.

I hereby announce myself a candidate for the office of Supervisor to represent the people on the Board of Supervisors.
Primary Election Aug. 25, 1914.
General Election Nov. 3, 1914.
I will base my candidacy upon a determination to act as an official in a non-partisan manner, and pledge myself to oppose, as I have in the past, any official action or conduct which tends to the prejudice of the public welfare or interest; and not to affiliate in any way at variance with this policy.
Very respectfully,
WM. F. HUBER
Party Affiliation: Republican.

M. H. Hurley
(Incumbent)
Candidate for Re-election
County Recorder
Primary Election
August 25, 1914

For Coroner

Vote For
James G. Clark

To the Voters
OF CONTRA COSTA COUNTY
ZEB KNOTT
Announces himself as a candidate for
Supervisor
Of District No. 1.
Primary election August 25, 1914. General election November 3, 1914.
Under the present law all county officials are elected by non-partisan vote.
ZEB KNOTT.

D. J. HALL

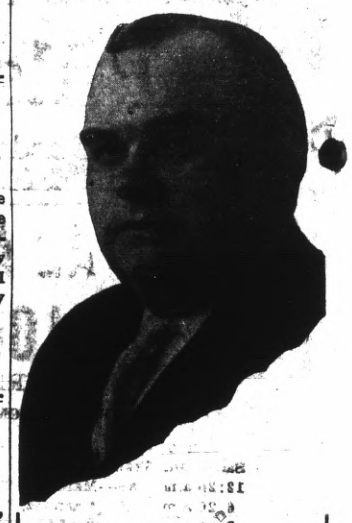

Candidate For
Judge of Superior Court
Of Contra Costa County
Subject to Primary Election
Aug. 25, 1914

C. A. Clark

CANDIDATE FOR JUDGE OF SUPERIOR COURT OF CONTRA COSTA COUNTY.
Primary Election Aug. 25, 1914.

ONETAH TRIBE HAS SMOKER AND BANQUET

A smoker and feast followed the meeting of Onetah Tribe No. 183, Order of Red Men, in Pythian Castle last evening. Entertainment for the evening was furnished by Joe Sullivan and J. C. Ferguson in several vocal and recitation numbers. Ferguson received a good hand for the recitation of a poem of W. J. Casey.

The Warrior degree was conferred on one, Held..g Loving, last evening.

The committee handling the smoker and banquet was composed of W. F. Wilson, W. J. Lautenschlager and D. J. Esola.

The quickest way to get a roomer or two is through a Daily News want ad. Phone Richmond 52.

Get Ready for School

BOYS' WAISTS 25c-50c
SCHOOL HOSE, ALL SIZES, EXTRA VALUE, Pair.....12½c
TABLETS, ENVELOPES, LEADPENCILS, ERASERS
GET READY FOR SCHOOL

MEET ME AT THE FAIR DEPARTMENT STORE
KELLY & OLNEY
325-327 Macdonald Ave. Phone Richmond 8811 Richmond, Cal.

Fancy YELLOW CRAWFORD AND ALBERTA PEACHES

SPECIAL FOR 10 DAYS
40 Lb. Box 85c
Pulse Bros.
Macdonald at Sixth

ARRIVAL AND DEPARTURE OF LOCAL TRAINS

SOUTHERN PACIFIC COMPANY

EASTBOUND—FROM SAN FRANCISCO AND RICHMOND

Leave San Fran.	Train.	—STATIONS TO—	Leave Richmond.
12:20 a.m.	86	Martinez, Tracy, Modesto, Merced, Fresno	1:13 a.m.
6:20 a.m.	86	Martinez, Tracy, Fresno, Los Banos	7:08 a.m.
7:00 a.m.	28	Benicia, Davis, Sacramento, Dunsmuir	7:48 a.m.
7:20 a.m.	22	Benicia, Davis, Sacramento	8:08 a.m.
8:00 a.m.	42	Calistoga, Santa Rosa, San Ramon	8:45 a.m.
8:40 a.m.	84	Martinez, Tracy, Fresno, Bakersfield	9:30 a.m.
9:00 a.m.	24	Benicia, Davis, Sacramento, Tonopah	9:53 a.m.
10:40 a.m.	8	Martinez, Tracy, Fresno, Bakersf'd, Los Ang.	11:30 a.m.
12:00 m.	30	Benicia, Davis, Sacramento, Marysville	12:52 p.m.
1:00 p.m.	14	Benicia, Davis, Portland, Ore. (flag)	1:51 p.m.
3:00 p.m.	18	Benicia, Davis, Sacramento, Oroville	3:48 p.m.
3:20 p.m.	52	Martinez, Tracy, Fresno	4:08 p.m.
4:00 p.m.	44	Calistoga, Santa Rosa, Livermore	4:50 p.m.
4:40 p.m.	102	Sunset Limited, Fresno, Los Ang. and East	5:24 p.m.
5:00 p.m.	48	Benicia, Davis, Sacramento	5:51 p.m.
7:00 p.m.	6	Atlantic Express, Sacramento and East (flag)	7:54 p.m.
8:20 p.m.	16	Oregon Express, Sacramento and East (flag)	9:13 p.m.
		Additional Trains.	
6:00 p.m.	150	Sun. only. Calistoga, Santa Rosa, San Ramon	6:53 p.m.
4:00 p.m.	2	Daily. Stops for Passen. for Chey'ne & East	4:45 p.m.
10:20 a.m.	20	Daily. Stops for Passengers east of Ogden	11:11 a.m.
2:00 p.m.	10	Daily. Stops for Passengers east of Ogden	2:50 p.m.

WESTBOUND—TO RICHMOND AND SAN FRANCISCO

Leave Richmond.	Train.	—STATIONS FROM—	Arrive San Francisco.
6:27 a.m.	13	San Francisco Express, Portland (flag)	7:30 a.m.
6:57 a.m.	87	Fresno, Martinez	7:50 a.m.
7:08 a.m.	23	Tonopah, Sacramento, Benicia	8:10 a.m.
8:13 a.m.	41	Livermore and Vallejo	9:10 a.m.
9:16 a.m.	81	Calistoga and Santa Rosa	10:10 a.m.
10:08 a.m.	17	Sacramento, Davis, Benicia	11:10 a.m.
11:53 a.m.	49	Fresno, Martinez	12:50 p.m.
3:32 p.m.	29	Marysville, Sacramento, Davis, Benicia	4:30 p.m.
3:37 p.m.	83	Bakersfield, Fresno, Martinez	4:30 p.m.
5:27 p.m.	43	Santa Rosa, Calistoga, San Ramon	6:30 p.m.
5:47 p.m.	21	Sacramento, Davis, Benicia	6:50 p.m.
6:35 p.m.	27	Dunsmuir, Sacramento, Davis, Benicia	7:30 p.m.
6:54 p.m.	7	Los Angeles, Bakersfield, Fresno, Martinez	7:50 p.m.
9:50 p.m.	209	Colfax, Sacramento, Davis, Benicia	*10:40 p.m.
10:19 p.m.	85	Fresno, Tracy, Martinez	*11:20 p.m.

*Train 209 Arrives San Francisco 10:50 p. m. on Saturday and Sunday.
*Train 85 Arrives San Francisco 11:10 p. m. on Saturday and Sunday.

Additional Stops.

9:08 a.m. 1—To discharge passengers from Cheyenne and points East thereof.
3:28 a.m. 19—To discharge passengers from points East of Ogden.
12:08 p.m. 15—To discharge passengers from Portland and beyond.
10:41 a.m. 47—To discharge passengers from North of Davis and East of Sacramento.
7:47 p.m. 5—To discharge passengers from points East of Ogden.

Effective May 27th, 1914. Subject to change without notice.
H. A. STIVER, Agent.

M. W. A. LODGE TO BANQUET BIG CLASS

As a fitting celebration for the changing of headquarters the local lodge of the Modern Woodmen of America will hold an elaborate banquet and monster class adoption in the lower hall of the lately remodeled Pythian Castle. At their meeting in Bank Hall last night a committee to handle the banquet was appointed, as follows: E. Foster, M. J. Arnold and C. P. Nicholl.

The adoption ceremonies will be put on by the degree team of the order and practices are being held by the members.

WOODCRAFTERS HAVE A BIG SOCIAL

Log Cabin Circle No. 508, Women of Woodcraft held a special social meeting in Bank Hall last evening. A program of music was rendered and following the disposition of the regular routine business refreshments were served in the banquet hall.

The committee of the evening was Mrs. F. H. Eggerth, Mrs. James Lester and Mrs. John Murray.

Have you tried Case's chocolate creams? The taste tells highest grade confections. Frank J. Case, 1010 Macdonald ave.
7-22-1m—Adv.

Shoes at one-third the regular price. Bargain Emperium, Fourth and Macdonald. 7-26-3t

LUNCHES PUT UP

At Gus Johnson and Sister's Quick Lunch, 102 Macdonald ave. Try our regular dinner for 25c. 7-18-tf

Subscribe for the News.

? watch what one dollar a month will do
NO-D-LAY

NATIVES INSTALL OFFICERS

(Continued From Page One.)

Mrs. Amelia Eaton in behalf of the local parlor.

The outgoing president, Ira Pearce, of the Native Sons, was presented with a pin.

Miss Margaret Cunah was installing officer for the Native Daughters and W. O'Connor of the Claremont Parlor was installing officer of the Native Sons. Both were highly commended for their work and were loudly praised for their ability.

The officers installed for the Daughters were: Past president, Miss Margaret Cunah; president, Mrs. Margaret Shea; first vice president, Mrs. A. S. Summers; second vice president, Mrs. Clarke; third vice president, Mrs. Elizabeth Paasch; organist, Mary Mills; recording secretary, Anna Riggs; financial secretary, Mrs. Gertrude Spiersch; marshall, Minnie Smith; treasurer, Mrs. Clara Barry; inside sentinel, Mrs. L. Feudner; outside sentinel, Mrs. Amelia Eaton; trustees, Mrs. L. Lang, Mrs. E. Wise, Mrs. Nellie Stiefvater.

The officers installed for the Native Sons were: Past president, Ira Pearce; president, A. F. Rice; first vice president, F. Shea; second vice president, Thomas L. Kennon; third vice president, William Stubeck; marshall, R. W. Thrower; inside sentinel, Mr. Lambrecht; outside sentinel, Wm. Kenny; trustee, A. F. Summers; financial secretary, F. C. Patterson; recording secretary, F. G. Smith; treasurer, Charles Escobar.

The committee in charge of the affair was drawn from the membership of Sons and Daughters, and was as follows: Mrs. Smith, Mrs. Shea, Mrs. Wiese, Mrs. Paasch, Mrs. Stiefvater, F. G. Smith, A. F. Summers and Thomas Shea.

Among those present from near by lodges were Mrs. A. L. Frick of Piedmont, Mrs. Murden of Piedmont, Mrs. Hall of Berkeley Parlor, and Mrs. Pacheco of the Piedmont Parlor.

The Native Sons Band was on hand and rendered many selections during the evening, as well as music for the dance, which closed the successful social function and lodge ceremony.

MYSTERY OF IKE ND MIKE IS DEEP

Ike and Mike, the genial dance hosts, will again entertain on August 6 at East Shore Park. Further elaboration is unnecessary, for the dancing public know the quality of the popular dances given by the mysterious combination and will lay their plans accordingly.

Ike is either Frank Frost or Frank Tiller, and Mike is either Frank Tiller or Frank Frost, and the only way is to attend the dance and find out, for they are worse than the Siamese twins.

LADIES PREPARE SUPPER.

A deliciously home cooked supper will be given by the ladies of the St. Paul's Catholic church at the Candidates' Ball at San Pablo Saturday night. 7-29-3t—Adv.

Buy Richmond Property Now
SEE *M. J. KELLY* FOR
RICHMOND'S REAL BARGAINS

I have cash to pay for inside property. List of desirable Cottages for Rent.

AGENT FOR ROYAL INS. CO. Losses paid in full immediately.
1202 Macdonald Ave. Phone Richmond 632
Res. Phone, 1046

BIRTHDAY ANNIVERSARY OCCASION FOR SURPRISE PARTY BY MANY FRIENDS

A surprise party was tendered to Mrs. O. R. Ludewig, wife of Councilman O. R. Ludewig, at her home, 903 Barrett avenue, last night.

The affair was in celebration of a birthday anniversary of Mrs. Ludewig.

Many local friends, and some from San Francisco and Oakland, gathered at Tenth and Barrett avenue last night and walked in a body to the Ludewig residence.

Many presents were presented by the party, and whist, music and refreshments helped make the evening's surprise a pleasant one.

Among those who were present were Mrs. E. Forwick, Mrs. A. Brasch, Mrs. A. Walter, Mrs. E. Winthrop, Mrs. A. P. Schwarts of Pullman, Mrs. A. Hanson of Stege, Mrs. J. Warner, Mrs. E. Herman of Oakland, Mrs. Miller of Oakland, Mrs. Bennett of Bakersfield, who is visiting in San Francisco, and Mrs. Wagner of San Francisco.

The party lasted until late in the evening, and a most enjoyable time was spent by all.

NOTICE UNION MEN

Union men, when purchasing look for Union Store card and demand clerk's monthly working cards.

DEWEY CAFE
OYSTER GROTTO
220 Macdonald Ave.
Regular Meals Short Orders
Quickest Service

Announcement

We are opening a department of stamped linens, tinted and embroidered novelties, also working materials, and cordially invite the public to our opening on

Saturday, August 1st

A. G. Weeks & Co.
731 Macdonald Ave.

FRATERNAL ORGANIZATIONS

WOMEN OF WOODCRAFT — Log Cabin Circle No. 5408 meets every second and fourth Tuesday of each month in Bank hall, corner Eighth and Macdonald avenue. Mrs. Anna B. Richards, Guardian Neighbor; Elfreeda Scott, Clerk.

ROYAL NEIGHBORS—Maple Camp No. 4027, Royal Neighbors of America. Meets every Friday afternoon at 2 o'clock at Bank Hall. Visitors cordially welcome. Ella Bowman, Oracle, Louise Wymer, Recorder, 643 S. Fifteenth street.

MODERN WOODMEN — El Cerrito Camp No. 11622, Modern Woodmen of America, meets every Tuesday evening at Bank hall, Eighth and Macdonald. F. E. Tiller, Consul; C. B. Evans, Clerk.

REBEKAHS — Richmond Rebekah Lodge, No. 206, meets first and third Thursdays in each month at Bank Hall, Eighth street and Macdonald. Mary Lucas, N. G.; Mrs. Margaret Shea, Secretary.

INDEPENDENT ORDER OF FORESTERS—Richmond Court, No. 4940. Meets first and third Fridays of the month at Sequoia Hall. L. B. Hutchins, Chief Ranger. Miss Helen Fussell, Financial Secretary, 400 Macdonald avenue.

BROTHERHOOD OF AMERICAN YEOMEN.—Olive Homestead No. 1106, Brotherhood of American Yeomen, meets in Pythian Castle every Thursday night at 8 p. m.
Foreman, C. N. WILLIAMS.
Correspondent, MARY F. THOMAS, 410 Bissell avenue. 8-16-tf

I.O.O.F.M.U-Loyal Richmond Lodge meets every Tuesday night in Barnaman's Hall, Nineteenth street. C. D. Stewart, Noble Grand. J. T. McCormac, Permanent Secretary.

KNIGHTS OF PYTHIAS — Richmond Lodge No. 13 meets every Friday evening at Pythian Castle. Visiting brothers are cordially invited to attend the meeting. U. F. Lilly, C. C.; A. S. Lilly, K. of R. & S.

PYTHIAN SISTERS—Contra Costa Temple. No. 113, meets every Saturday evening at Pythian Castle on Fifth street, near Macdonald. Eliza Hill, M. E. C.; Jessie Percy, M. of R. and C.

ODD FELLOWS—Eclipse Lodge No. 403, I. O. O. F., meets every Monday evening at 8 o'clock, at Bank hall, corner Eighth and Macdonald avenue. F. H. Eggerth, Noble Grand; E. G. Alexander, Secretary.

CEMENT WORKERS' LOCAL NO. 138, A. B. of C. W., meets every Wednesday evening at 7:30 o'clock at the Labor Temple, Fourth, near Macdonald. O. N. Smith, president. C. A. Twogood, secretary.

HERMANN SONS—Richmond Lodge No. 37 meets at Bank hall, corner Eighth and Macdonald, every first and third Wednesday nights at 8 o'clock. A. Geiger, Secretary.

CIRCLE LADIES OF G. A. R.—Meet second and fourth Tuesday afternoons at 2 o'clock in Elks Hall. President, Mrs. Mary B. Mayle; secretary, Mrs. Joella Bonham.

The circle of homes reached by the Richmond Daily News is constantly widening and the loyalty between its readers and advertisers is growing stronger every day.

Sport Section

ELKS DAY NEXT SUNDAY

TWO LEFT HANDED PITCHERS; GORDON AND NELSON; WILL BATTLE

Sunday will be Elk Day at the Richmond ball grounds.

The game between the Alameda Alerts and the local Elks will be played before an audience of the biggest Elk boosters ever gathered on the popular first street bleachers.

Among other important features of the battle which will take place is the fact that it will be a duel between two left-handed pitchers. Slim Nelson, formerly of the Oakland Coast League, and known as a pitcher of more than usual ability, will match his twirling propensities with Frank Gordon, left hand pitcher of Richmond.

Sunday's game will be the first time that the two pitchers have worked against each other, and their records both look as though an exciting battle would be trotted out for the amusement of Richmond fans.

Elks Day, too, is causing more than SOME excitement. Last Sunday was Band day, and every band man, and every band man's friend, brought some one to the game, and a big crowd resulted.

After the winning game, and the enthusiasm over baseball, and with hundreds of Elk fans, each bringing all of their friends to the game for the purpose of boosting the local boys, Richmond will have all of the home boosting that will be needed to wallup the hide from the wide-awake Sand Crabs.

The Alameda boys, too, are preparing to do things to the Richmond team, and promise that if we win we will have something to boast about for the rest of our lives.

They are coming with a bunch of their home town fans, and on Sunday afternoon three cars, special for conveying them here, will unload their cargo of boosters and a game that will be worth witnessing will commence.

TITLES AT STAKE IN OLYMPICS OF 1916

A lively discussion of boxing competitions at the Olympic games in Berlin in 1916 occupied much of the session of the international Olympic congress in Paris recently. The subcommittee's report was eventually adopted providing that the weights of the contestants be taken in kilograms and reducing the number of the classes to six instead of the original eight.

It was decided to create an international boxing federation to control amateur contests, the first session to be held in London in 1915.

McLEAN GETS LICENSE.

John McLean, whose application for the transfer of a liquor license has been before the city council and in the hands of the liquor committee was granted the transfer at Monday night's meeting of that body.

Have you a flat for rent? Try a Daily News want ad. for quick results. Phone Richmond 52.

BIG TOURNAMENT OF BOWLERS SOON

Next Friday evening will see the opening of a big bowling tournament in the Seventh street alleys, between a local quartet and the Iroquois team of San Francisco.

Negotiations were completed yesterday by William Kemball, secretary of the Richbond Bowling Club, and all details have now been arranged.

The two teams are now ready for the start on Friday evening at 8 o'clock.

The local team is composed of William Kemball, A. Gamble, B. Kavell and Jack Larepa. They have grown to be very accurate bowlers in their practice of the past month. The Iroquois team is known as one of the fastest bowling aggregations in the city. Friday night's mixup will be very interesting to lovers of the game.

WOMEN BARRED FROM BOXING MATCHES

Boxing critics in New York are protesting against the admission of women to boxing shows. The writers state that such a thing may be all right in Paris, London, San Francisco and Los Angeles, but that in New York, where there is a State Boxing Commission, the promoters should not be allowed to permit any women at their shows.

Remember Knust for boys' good school shoes reasonable. Your money's worth guaranteed. 1115 Macdonald ave. 7-28-tf—Adv.

Subscribe for the News.

COAST LEAGUE RESULTS

AT LOS ANGELES—	R.	H.	E.
San Francisco	3	9	1
Los Angeles	1	7	3

Batteries—San Francisco, Leifield and Schmidt; Los Angeles, Hughes and Boles.

AT SAN FRANCISCO— First game—	R	H.	E.
Portland	4	10	2
Oakland	5	15	4

Twelve innings.

Batteries—Portland, Reiger and Fisher; Oakland, Prough, Ables, Alexander and Mitze.

Second game—	R.	H.	E.
Portland	3	12	2
Oakland	1	6	1

Batteries—Portland, Higginbotham and Yonce; Oakland, Ables and Mitze.

AT SACRAMENTO—	R.	H.	E.
Venice	0	6	1
Sacramento	3	4	0

Batteries—Venice, Hitt, Fleharty, Elliott nad McLain; Sacramento, Malarkey and Hannah.

CALWASBREAKING INTO A FAST CLICK

The Winehaven boys are rapidly rising to the front rank of speedy teams.

Their challenge Sunday to Pinole, Antioch, Concord and other fast teams have yet remained unanswered and within the past two weeks they have had much trouble in getting games with the smaller teams with whom they used to play.

The teams all give the reason that the Calwa team is too fast for them, and refuse to play.

Arrangements are under way to secure a game with Richmond, and "Lefty" Richardson, Calwa's manager, stated that he would try to arrange games with Martinez, Vallejo, Petaluma and other teams in the list of heavy hitters.

In the meantime they are not getting the puffed head over their success. They are practicing daily with renewed energy, and before the end of the season expect to take their place with the three best teams outside of the Coast league.

RICHMOND ELKS WILL HAVE 3 RETURN GAMES WITH PETALUMA STARS

Richmond is to have three chances to pluck the snowy plumage of victory from the fast Leghorn team.

This was the exciting news received yesterday by Managers Luce and French of the Richmond Elks, following negotiations with Manager D. J. Healey of hte Chicken city.

The first game will be played on the Petaluma grounds on September 20. A big excursion from Richmond will attend, and arrangements for transportation are now under way. O'Hara stated yesterday, in no uncertain terms that the trip would NOT be made on the Grace Barton, even if hydroplanes had to be resorted to as the only other means of transportation aside from walking.

The local baseball fraternity is of the opinion that only two games will have to be played, as the arrangements were for a series of three, and our Elks scout with laughter the idea that we will not get the first two games.

Buy your boys' suits this week, 25 per cent off, at Winfree's.
7-29-5t—Adv.

FOR SALE.

Will sell cheap, to close an estate; at first sale price plus sewer and street assessments, with taxes thrown in; cash or installments. Give me a bid on these lots quick.

Lots 29 and 30, block 83, lots 27, 28, block 86, city of Richmond.

Lots 70, 71, block A, Santa Fe.

Call or write G. C. Henley, guardian, 314 Macdonald ave., Richmond, Cal. 7-8-31

Union men, we are all doing it, sending out suits to Mayer's American Cleaning Co. to be cleaned, pressed or repaired. Phone 4521. 1116 Macdonald ave. Adv.

ROY NUNN COMES BACK FROM THREE MONTHS IN SOUTHERN COUNTIES

Roy Nunn, a member of the local union of machinists, returned last evening from a three months' trip through the eastern portion of Contra Costa county, Fresno and Bakersfield.

Nunn has been in the employ of the B. & G. Company installing irrigation pumps, machinery and other work in line with his trade.

He is well known in the younger set of Richmond and is already started on a round of fun that will make up for lost time.

Clothing and furnishings at a big reduction. Bargain Emporium, Fourth and Macdonald. 7-26-3t

Eastman kodak supplies at Ferguson's Drug Store, 724 Macdonald avenue.

FIRE ALARM BOXES

5. Santa Fe Depot.
6. Second St. and Macdonald Ave.
7. Fourth St. and Macdonald Ave.
8. Sixth St. and Macdonald Ave.
9. Eighth St. and Macdonald Ave.
12. Tenth St. and Macdonald Ave.
13. Twelfth St. and Macdonald Av.
14. Fourteenth and Macdonald Av.
15. Sixteenth and Macdonald Ave.
16. Twentieth and Macdonald Ave.
17. Twenty-third and Macdonald.
21. Washington and Standard Sts.
23. Cottage and Santa Fe.
24. Richmond Ave and Castro.
26. Richmond Ave and Alvarado.
212. Golden Gate and Clarence Sts.
213. Morgan and Vaca Streets.
215. Golden Gate betweene Marine and Lincoln.
231. Standard and Clarence Aves.
232. Washington and Scenic.
241. Tunnel and Scenic.
251. Richmond and Tunnel.
31. Third and Ohio.
32. Sixth and Ohio.
34. Eighth and Virginia.
35. Thirteenth and Main.
312. Tenth and Ohio.
313. Twelfth and Chansler
314. Fourteenth and Potrero.
316. Twenty-first and Chansler.
321. Ninth and Bissell.
324. Third and Bissel Ave.
41. Barrett and Ashland Ave.
42. Nevin and First St.
43. Eighth and Barrett Streets.
412. Fourteenth and Barrett Streets.
421. Tenth and Clinton.
431. Sixth and Ripley.
432. Third and Ripley Streets.
434. Sixth and Pennsylvania.
51. Barrett and Eighteenth Streets.
52. Clinton and 17th Streets.
61. Stege School.
62. Bay View Ave. and San Pablo.
63. Bay St. and Pullman Ave.
64. Cutting Blvd. and Pullman Av.
65. South Street and Fulton.
71. S. 25th Street and Cutting Blv.

FOR A QUICK SALE . . .

Fine corner on Macdonald ave., 28 ft. by 112½ fet. Street work all paid. Price $5000; $500 down, balance on contract, 7 per cent interest.

CONN BROS.
601 Macdonald Avenue, Richmond.
REAL ESTATE AND INSURANCE
Phone 637

Richmond Painless Dentist

Gold Crowns, 22k	$5.00
White Crowns	5.00
Bridge Work, per tooth	5.00
PLATES—BEST	
Full upper and lower	10.00
Cheaper Plates	5.00
Cast Aluminum Plates	12.50

Never more, never less. "Always Guaranteed."
MACDONALD AT FOURTH. Home of Good Dentistry.

THE AVENUE MARKET
210 Macdonald Ave. PHONE 1058
Fresh Fruits and Vegetables Every Day
Fancy and Staple Groceries. Lowest Prices.
WE AIM TO PLEASE
American Trading Stamps. Delivery Service.

STEGE LUMBER YARD
Lumber,, Doors and Windows; First Class Mill Work; Quality, Prices and Delivery Right; Planing Mill in Connection
STEGE LUMBER AND HARDWARE COMPANY
Office and Yards Near S. P. Depot, Stege.
580-590 Bay View Ave., Richmond; Tel. Rich 399 Berkeley 5049

IMPERIAL RESTAURANT
For Ladies and Gentlemen
Excellent Cuisine and First-Class Service at Popular Prices
Short Cakes a Specialty. I. X. L. Boneless Tamales
"Special" Sunday French Dinner, with Wine, $1.00
M. Dabovieh, Prop. Phone Richmond 870
MACDONALD AVE. at Fifth Street

Hotel Civic Center
Thoroughly Renovated. Furnishings First Class. Now Open for Business. Rates Reasonable.
Phone 162. Mrs. J. H. O'Neil, 23rd and Macdonald.

TOMLINSON'S TEA AND COFFEE STORE
"THE HOUSE OF VALUES"
318 Seventh Street Phone 420
We Deliver to Any Part of Town.
Save 12 of our one-pound coffee bags and receive an Extra Pound of Coffee Absolutely Free.

OFFICE AND YARDS, OPP. S. P. DEPOT, RICHMOND, CAL.
Richmond Lumber Co.
Incorporated
ALL KINDS OF BUILDING MATERIAL AND MILL WORK
FRED C. NEWTON, Manager. Phone Richmond 49

ZEB KNOTT, Contract Painter
SIGN AND HOUSE PAINTING, PAPER HANGING AND TINTING.
319 Seventh street.
Agent for SHERWIN-WILLIAMS PAINT, "Covers the Earth"

"OWNERS"
List your property with us for a quick sale. Be sure to see us, as we are in a position to give you first class service.
ALEXANDER HALL
276 Fourth St., Near Macdonald

WE GIVE HOME TRADING STAMPS.

CANVAS HAMMOCKS	$2.00 and $2.50
CAMP STOVES	$1.75
TENTS ALL SIZES	
WATER CANTEENS	60c
DESERT WATER BAGS	80c
22 RIFLES	$1.50, $1.75, $2.00, $3.00

Square Deal Hdw. Co.
DOUGALL & ARMSTEAD
315 Macdonald Ave. Phone 286

TAXI?
And Touring Cars
PHONE 436
Any Hour of the day or night for any kind of a trip.
Mt. Diablo Garage
Macdonald at 12th.

THE NEW THEATER
VIM
509 Macdonald Ave.
5c
FIRST CLASS PHOTOPLAYS WITH APPROPRIATE MUSIC. NO PICTURES THAT CAN OFFEND.
Continuous Shows
Sat., Sun. and Holidays
5c Children 5c——Adults 10c

Richmond Theatre
Today's Program
"Love, Luck and Gasoline." Vitagraph Comedy.
"A Proposal From Mary" (last reel). Edison.
"The Opal Curse." Selig Comedy.
COMING FRIDAY:
"Spitfire." Progressive.

FRESH
Fruit and Vegetables
EVERY DAY
Large Variety
At The Right Price
ALWAYS
Golden Gate Grocery
TELEPHONE RICHMOND 83
EIGHTH AND MACDONALD

Spiritualist Circle
FRIDAY EVENING
At 8 p. m. Sharp
At 449 11th Street
Leader F. K. BROWN of Oakland

RICHMOND FRENCH LAUNDRY
L. BERNES, Proprietor
110 Standard Ave.
Point Richmond, Cal.
Phone 845
Work called for and delivered to all parts of Richmond. Best work.
Satisfaction Guaranteed.

Something New in Spark Plug Pump
GASOLENE - 16 1-2c
RELIABLE AUTO SUPPLY CO.
EVERYTHING FOR THE AUTO.
Phone Rich. 539 J.
1109 Macdonald Ave.
"WATCH US GROW."

ISH KA BIBBLE
Rush along to "that man Allen" with your plumbing cares.

F. P. ALLEN
The Fabulous Plumber.
252 Fifteenth Street.

CLASSIFIED COLUMN

CLASSIFIED RATES.

1 Time—8c per line per day.
3 Times—6c per line per day.
1 Week—4c per line per day.
2 Weeks—3c per line per day.
1 Month—2c per line per day.
Special rates on contracts.

FOR SALE.

FOR SALE—5 acres good land in Sonoma Co., near town and station Owner, 830 7th St. Richmond. 7-28-3t

FOR SALE—Washing machine; $6. 319 Nevin Ave. 7-28-3t

FOR SALE—Four-room house; bath, electric lights; tastefully decorated; 50 ft. front, 100 deep; all fenced; paved st.; sell part cash, or trade partly improved ranch. Address Box 101 Daily News, Richmond. 7-25-6t*

HOMESTEADS in Mendocino county, near railroad. C. C. Nei, 1311 Macdonald ave. 7-16-1m

FOR SALE—A $450 piano in first-class condition at $125, if taken inside of 30 days. 1210 Barrett ave. 7-7-1m

FOR SALE—Two lots 18th St. between Nevin and Barrett, Street work paid. $1100. California Home Bldg. Co.—Phone 906. 1321 Macdonald Avenue. 6-14-tf

NOTARY PUBLIC, insurance, contracts, deeds and wills correctly and promptly executed; fire insurance in best companies. D. Barton, 182 Tenth st. Phone 417. 7-15-tf

PACIFIC WRECKING CO., 1628 and 1630 Market st., city. 1,000,000 Star A shingles, $1.50 M.; new lumber, $12.00 M.; plate glass doors, sashes and porch sashes; all kinds of plumbing very cheap; in fact anything in the building line. 5-16-tf

CAMP WAGON for sale; plate glass door and windows; cost originally $400; for $75; also doors and T. & G. redwood. 233 Bishop ave., Pt. Richmond. S. H. Carter. 5-9-tf

FOR SALE or rent—Modern 7-room furnished house on 50-foot lot, all set in fruit and flowers; paved street near good school in Richmond; a bargain; small payment down; bal. like rent; or will rent cheap to good family. Address P. O. Box 615 Richmond, Cal. 7-28-12t*

NOTICE.

My wife, Maggie Hayes, having through no fault of mine, voluntarily left my bed and board, I hereby announce that on and after July 18 I will not be responsible for any debts contracted by her.

J. H. HAYES,
7-19-tf 1714 Macdonald avenue.

FOR RENT.

HOUSE for rent and furniture for sale cheap, today only. 644 N. Sixth street. 7-29-1t*

FOR RENT—Large front room with kitchenette, in modern bungalow; $10 per mo. Call 242 S. Fifth st., or phone 839 J. 7-23-1w*

FOR RENT—After Aug. 1, a three-room furnished apartment. Edenia apartments, 825 Nevin ave. 7-17-tf

THE WICKS—Furnished housekeeping and single rooms. Phone 3201. 534 Ohio street. 7-18-1m

NEW rooming house—334 Eleventh st.; always hot water; sunshiny rooms. Phone 941. 7-17-1m

FOR RENT—Swell six-room apartment, unfurnished. Apply 431 10th Street. 6-29-tf.

MISCELLANEOUS.

LOST—Gold signet ring, initials "E. R. M.," between Macdonald and Barrett, on Twelfth st. Finder return to Daily News office. 7-26-2w

WANTED—Men and women who are out of work and willing to work to come and see me; hours 8 to 9 a. m. and 5 to 6 p. m. At Room 303, Pillow building. 7-23-6t*

LOST—Gold watch; ladies' open face monogram L. R.; gold pin attached; on Macdonald ave.; reward. 647 Sixth st., in rear. 7-22-3t

COACHING and private lessons by experienced teacher; special attention given to nervous or backward pupils. Address Mrs. Byrne, 10 Seventh street. 7-15-1m

WILL exchange equity in five acres of good land for lot in Richmond. Address Box 836, Richmond, Cal. 5-29-tf

WANTED—Cheap, second hand typewriter stand. Inq. Daily News office, 250 Sixth st. Phone 52. 7-28-6t

Phone 765 Open all Night
THE GOLD MINE KITCHEN
Quick Service; Popular Prices
Good Food Well Cooked
517½ Macdonald Avenue
Frank Scarneo, Prop.

GERMAN BOARDING HOUSE
Boarders wanted. Meals served to order in firs tclass German style.
254 Tenth st., third house south from Macdonald avenue.

TABLE OF TIDES AND THEIR HEIGHTS.

United States Coast and Geodetic Survey.—Table shows times and heights of high and low water at Fort Point, entance to San Francisco Bay. For city front (Mission-street pier) add 25 minutes. (Standard Time.)

Date.	Time.	Ft.	Time.	Ft.	Time.	Ft.	Time.	Ft.
	H. W.		L. W.		H. W.		L. W.	
28	2:56	4.2	9:00	1.1	3:48	5.6	10:27	1.3
29	4:26	3.8	9:42	1.8	4:30	5.3	11:40	0.8
30	6:05	3.6	10:32	2.4	5:18	5.9	.....	....

NOTE.—In the above tabulation of the tides the daily tides are given in the order of their occurrence, commencing with the early morning tide in the left hand column and the succeeding tides as they occur. On some days but three tides occur, the fourth occurring the following morning.

The column of heights gives elevation of each tide above or below the level of Coast Survey chart soundings. The numbers are always additive to the chart depths unless preceded by a minus sign or dash (—) when the numbers are subtracted from the depths given on the chart.

GLOBE TROTTER IS CONFINED IN BASTILE

Frank Bawer, a youth who would the wide world see, and who is now viewing the interior of the city's bastile, was taken into custody by Officer Jennings yesterday.

It was thought by the police that he might be an escape from one of the reform schools, and is being held pending an invistigation.

He tells a tale of much wandering, and of a driving wunderlust, and stated last night that he was starting on a tour to see the world, after seeing the greater part of the United States.

According to his story, he left San Jose, his former home, and riding on brake-beams, or any place he could traveled the United States, returning only a few weeks ago to San Francisco, from which city he came to Richmond.

FRIENDS HUNT FOR MAN; FOUND IN HOSPITAL

"Bill" Walbank, apparently dropped from the list of the Richmond who's who, was discovered yesterday by some of the searching party who missed his smiling face, and who appointed themselves an investigation committee.

He was found lying in the Craven hospital, with a severely injured knee, which will keep him on his back in bed for several weeks to come. As soon as he was found, and his condition reported, members of the Bartenders' Union No. 595 set about to do what they could to help time while away for their injured brother until he will be able to return to work, as tender of the Bonear Bar.

His friends missed him and were surprised to learn of his condition.

WHILE ALIGHTING FROM AUTO YOUNGLOVE SPRAINS ANKLE BADLY

Wilbur Younglove, well known real estate man, is limping at his duties, as a result of a badly sprained ankle.

While alighting from an automobile on his San Pablo ranch he slipped, spraining his ankle.

Although painful, the ankle will not keep him from his work at his Twenty-third street office.

SUPPORT FOR MEN IN STOCKTON FIGHT

The question of the 5-cent per capita assessment for the support of the principles of unionism, which is being attacked in Stockton, claimed the major part of the Steam Fitters' Union last night.

The Steam Fitters see the need of money in the present struggle of the union men in Stockton and endorsed the assessment without a dissenting vote and drew a warrant for the amount, to be forwarded for immediate use.

Other matters of an executive nature claimed the attention of the union, which made the meeting an eventful one.

Like getting money from home, one-fourth off every suit at Winfree's this week. 7-29-5t—Adv.

SOUTH DAKOTA POLICE DISTINGUISH SELVES WITH UNEMPLOYED

Mitchell, S. D., July 28.—Although the harvest in this locality has not yet begun, 3070 unemployed men passed through this city in the first 15 days of July looking for work in the harvest fields. This is according to the police count and shows an enormous increase over last year, when only 1500 passed through Mitchell during the entire month of July.

Although these unemployed are the only hope of the farmers of the locality and will do the great mass of the work in the harvest fields, the police are treating them with brutality usually meted out to "tramps and bums."

The men are not permitted in the railroad yards or to enter the residence portion of the city.

The situation at Mitchell is duplicated in other Dakota towns.

MRS. J. B. OGBORN, WHO HAS BEEN ILL FOR MANY WEEKS, IS IMPROVING

Mrs. J. B. Ogborn, wife of the well known architect, who has been seriously ill for many weeks, is reported greatly improved, and prospects are held out for her return to Richmond from the hospital within a short time.

Word was received by Ogborn yesterday advising him of his wife's improved condition, and he hopes to have her home within the next few weeks.

Men's and boys' suits this week at Winfree's 25 per cent off. Be quick. 7-29-5t—Adv.

Subscribe for THE NEWS

Portola Cafe
714 MACDONALD AVE.
The Place to Eat
Your Friends Eat Here.
Private Dining Rooms for Ladies.

UNION HOTEL
FIRST CLASS DINING ROOM SERVICE
Rooms with or without Board, or Board without Rooms.
At Ohio and Third sts.
JOHN OPMAN, Prop.

141 S. 14th St. Phone 314
H. L. Penry
Brick Contractor and Builder
Estimates Furnished
Richmond, Cal.

FAST ELECTRIC TRAINS
for Pittsburg, Solano City Sacramento.
Leave 40th and Shafter Ave., Oakland, daily:
7:30 a. m. 1:30 p. m. 8:30 p. m.
*9:30 a. m. 3:30 p. m.
11:30 a. m. *5:09 p. m.
* The 9:30 a. m. has parlor, observation car. Connects for Pittsburg.
* The 5:09 p. m. carries free observation car.
The 5:09 p. m. train runs through to Marysville, Colusa, Oroville and Chico. West Pittsburg only stop between Oakland and Sacramento. For Concord, Bay Point and Way Stations, leave daily:
8:30 a. m. 11:50 a. m. 4:30 p. m.
6:30 p. m. 8:30 p. m.
2:10 p. m. daily and 5:50 p. m. daily, except Sunday runs to Concord only.
6:20 p. m. daily through to Pittsburg.
11:50 a. m., 4:30 p. m. daily and 8:30 p. m. daily except Sunday and 6:30 p. m. Sunday only, connects for Alamo and Danville.
Telephone Piedmont 870.
Baggage carried on all trains. Call up Oakland 4447—People's Express Co.—and ticket for transportation will be delivered when baggage is called for.
OAKLAND, ANTIOCH & EASTERN Ry.

All the leading magazines at Ferguson's Drug Store, 724 Macdonald avenue. 4-22-tf

Dr. Homer Woodruff, osteopath. Office at residence, 401 Bissell ave. Telephone 794, Richmond.

The good home cooked meals for 25c at Hotel Richelieu, 1714 Macdonald avenue, are making a hit with the workingmen. —Adv.

Point Theatre
Richmond Ave.
THE POPULAR PLAY HOUSE.
Gee, I do love moving pictures with good music and plenty of fresh air and here is where I get it.
Excellent Music.

When you want to move we move Early or late.
Olds Transfer

1014 Macdonald Ave.
Phone 593.
Residence, 15 Twentieth street.
Phone 275.

Popular Bakery and Coffee Parlor
Quality Bakery
417 MACDONALD AVENUE
Between Fourth and Fifth

BARGAINS
$21,000—Two lots on best corner on Macdonald ave. Terms.
$3500—6-room house and 20 lots. $1500 handles it. Sure it's a snap.
$750—Lot and a half on 8th St., Street work paid. A snap? Just as you say.
$450—A corner lot on 10th St.
$850—Two lots on 10th Street.
$50—$25 per month gets you a 4 or 5 room house built to order. Can Byrn do that? Sure. Only $50 down and the $25 per month includes the interest.
Robert W. Byrn
905 Macdonald ave. Phone 756.

Milk, Cream and Butter
The kind that brings us permanent patronage.
PT. RICHMOND CREAMERY
230 Richmond Avenue
Phone 198

UP-TO-DATE RICHMOND ADOPTS LATEST OF FLY PREVENTATIVES

Richmond is to adopt the very latest in the "Swat the Fly" movement.

Working on the ancient theory that an ounce of prevention is worth a pound of cure, and that it is a greater victory to prevent one hatch of flies than to trap ten of the pesky critters, City Health Officer Blake will commence the use of borax for the prevention of hatching of the dangerous insects.

The latest bulletin of the department of agriculture at Washington, which gives the results of investigations along the line of fly prevention, states the findings that borax, when applied to manure piles, garbage cans and other dumping places will prevent the hatching of the eggs, but in no way destroy the value of the manure for pertilizing purposes.

Dr. Blake has already arranged for a supply of borax, and will commence work through his department in fly prevention by this method.

Places reported as possible hatcheries for the insects will be reported by the sanitary inspector, and the borax applied immediately.

Dr. Blake stated that he had watched the experiments along the lines of using borax and believed it would prove highly successful in keeping the city rid of flies.

Hats of all kinds and styles at big reduction. Bargain Emporium, Fourth and Macdonald. 7-26-3t

Opening Week

— of —

Barrett Fruit and Vegetable Market

Corner Barrett and Twenty First St.

A LARGE VARIETY OF

Fresh Fruits and Vegetables Every Morning

Garden Goodness Brought to your table Fresh and Fine

FREE DELIVERY Phone 63

GRIZZLEY CREEK CALLS PARTY FROM CITY

A big party of well known Richmondites will leave early in August for an extensive camping trip and vacation in the wilds of the Feather river country.

They plan to spend the major part of their time on Grizzly creek, near the middl foerk of the Feather river canyon, on the line of the Western Pacific. The country is noted for its fishing, and many small streams have recently been stocked by the state with a new supply of trout.

The party will include Santa Fe Engineer P. O. Ross and wife, Fireman George Cheuvront, G. E. Bennett and wife, Miss Grace Ross, Miss Elsie Matson and little Francis Ross.

They plan to leave from Quincy, Plumas county, by stage, taking a 20-mile trip, using burros for the remaining seven miles to the camping grounds. There they plan to pitch their tents and proceed to the enjoyment of a summer outing.

Many of the party are armed already with fishing and hunting licenses.

DE SOTO REMOVED TO OAKLAND FOR CARE

W. De Soto, who crashed into his nephew's automobile, while riding a motorcycle on the county road near San Pablo and suffered a severely fractured thigh bone, was removed to the Roosevelt Hospital yesterday afternoon.

He will undergo treatment for his injuries, which have been found to be more severe than at first thought. It is hoped that if further complications do not set in, he will be able to return within a month.

Twenty-five per cent off every suit in the house at Winfree's this week. 7-29-5t—Adv

Subscribe for the News.

BIG BILL AT RICHMOND THEATER, INCLUDING LAST REEL OF A SERIES

JOHN BUNNY

"In Cupid Versus Money."

"Luck, Love and Gasoline" is the title of a three-reel comedy to be shown at the Richmond theater today. Johnny Bunny, Lillian Walker and Wallie Van are featured. An airship ride, which brings Bunny to the earth and to grief at the same time, is a feature of the picture.

Manager Langley has secured the sixth and last reel of the Edison film, "A Proposal From Mary," as the series entitled "Who Will Marry Mary"? "The Opal Curse," a Selig comedy, completes the bill.

Friday's feature picture will be a four-reel Progressive film entitled "Spitfire."

PIONEER SOCIETY ORGANIZERS BUSY

Ben Schapiro of Richmond is busy with the organization of a Pioneer's society in Richmond.

There are between 500 and 600 eligible persons in the city, according to his statement, and efforts will be made to get the order started in this city.

J. L. Kennon has been asked to cooperate with him in his work.

Marshmallow Special

8c

We want our friends to become acquainted with the most delightful four ounces of confection they have ever purchased.

La Moine's

SIXTH AND MACDONALD. PHONE 435.

We Wash Everything But the Baby

50 piece bundle 50c

SANITARY DAMP WASH LAUNDRY

Phone 199 28 Tenth St.

Green Trading Stamps H. J. OLSEN, Mgr.

HARBOR CREAMERY CO.

SPECIAL MILK FOR CHILDREN.

Butter, Eggs, Cheese, Buttermilk, Cream, Ice Cream.

Wholesale and Retail.

All Goods Guaranteed Pure and Strictly Fresh. Our Quality is Our Premium.

J. B. SILVEIRA, Prop.

512 Macdonald Avenue. Phone 703

Branch 148 Washington Avenue.

Delivery to any part of the city.

.... THE ....

"DAILY NEWS"

Is the Workingman's paper—published for and in the interest of the worker

It's up to you Mr. Workingman

Every member of every union in Contra Costa County should be a subscriber to the DAILY NEWS